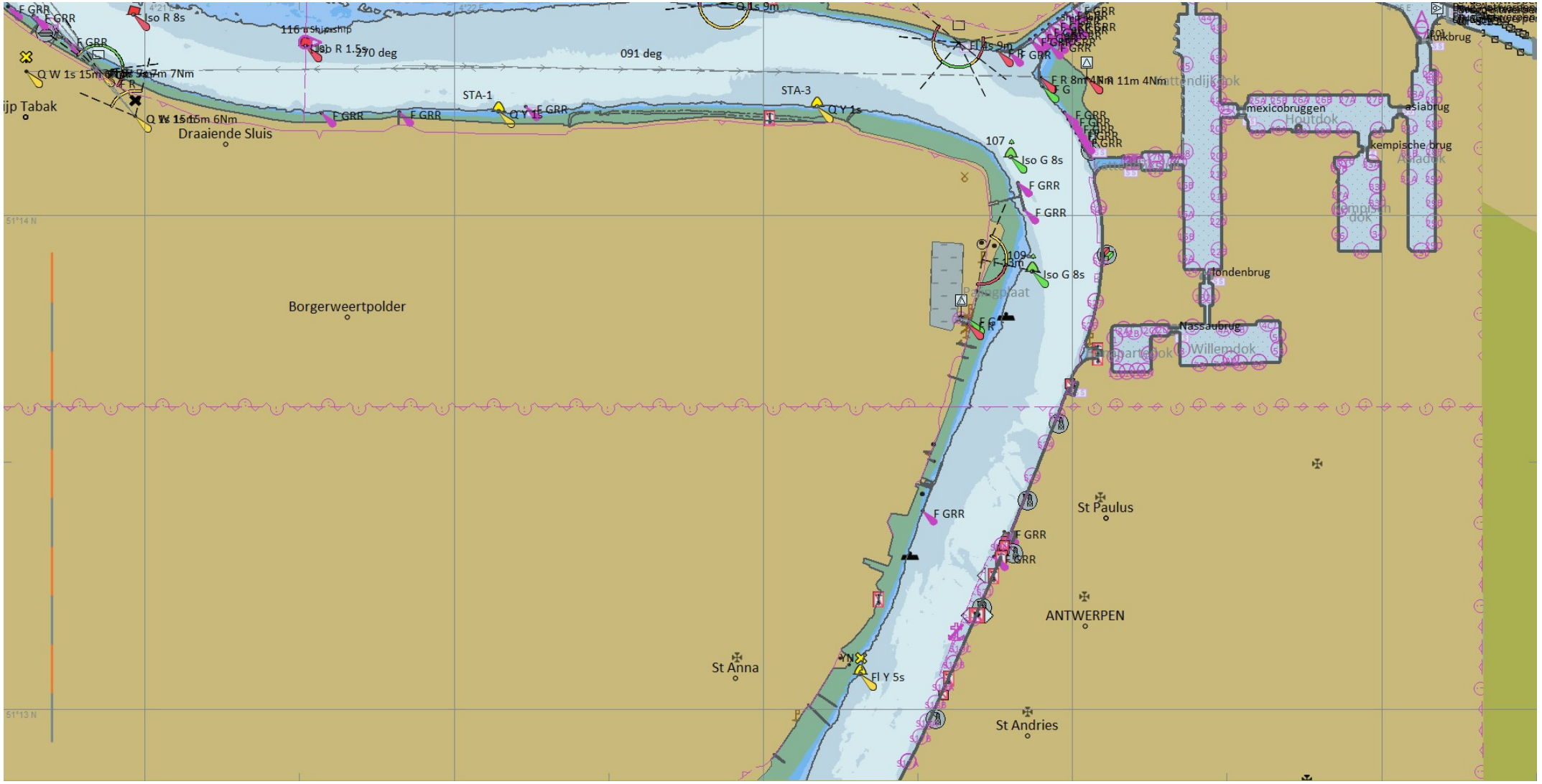

F GRR
Iso R 8s
116 u Ship-ship
Iso R 1.5s
270 deg
091 deg
Q 1s 9m
Fl 4s 9m
Q W 1s 15m 6Nm
Q W 1s 15m 6Nm
STA-1
STA-3
Q Y 1s
Draaiende Sluis
Borgerweertpolder
107
Iso G 8s
109
Iso G 8s
F R 8m 4Nm
11m 4Nm
mexicobruggen
Houtdok
asiabrug
kempische brug
Asiadok
Hempisch dok
Londenbrug
Nassaubrug
Willemdok
St Paulus
ANTWERPEN
St Anna
Fl Y 5s
St Andries
51°14 N
51°13 N